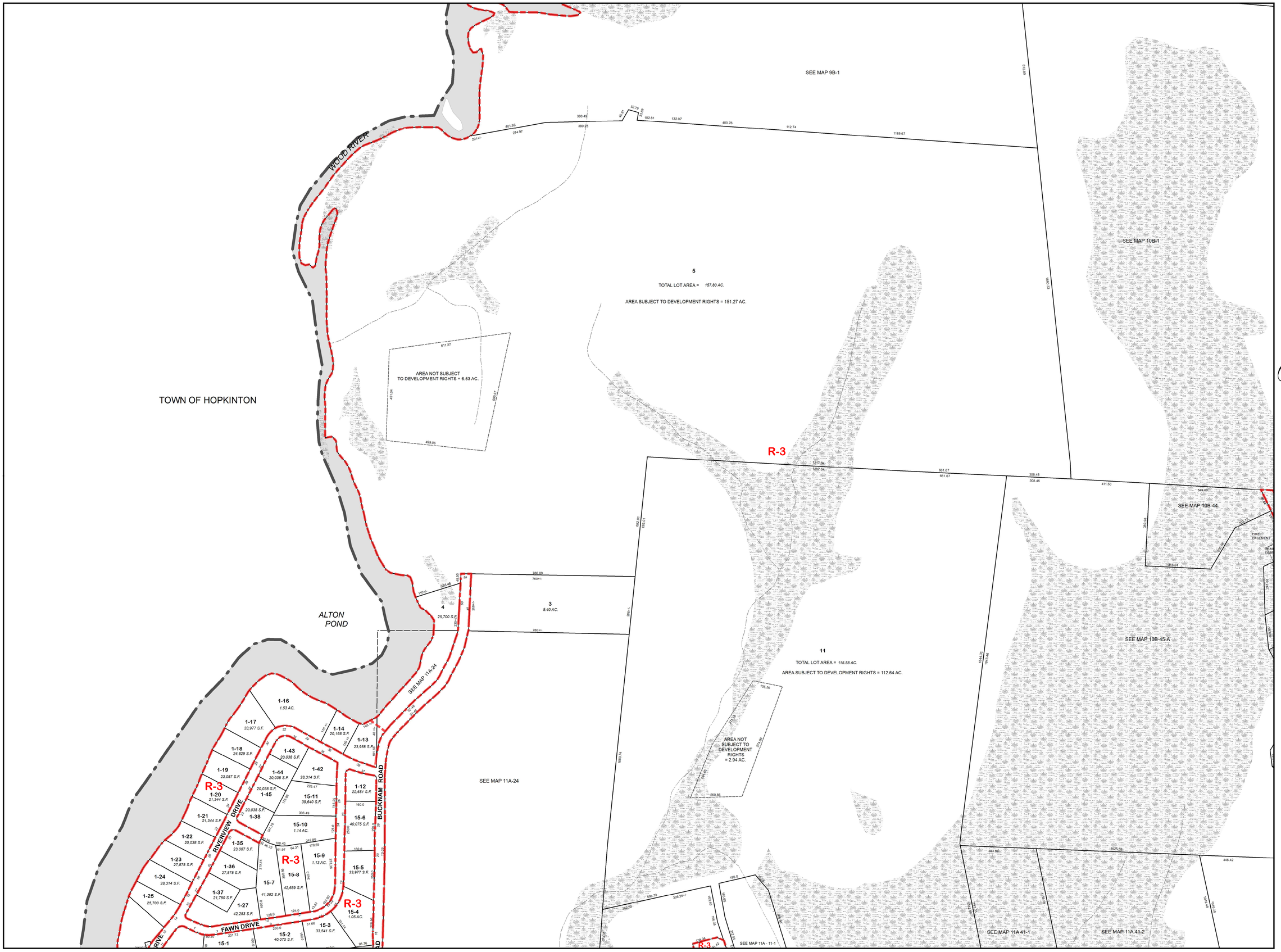

TOWN OF
RICHMOND
WASHINGTON COUNTY -- RHODE ISLAND
TAX ASSESSOR'S MAPS WITH ZONING

Includes TAX MAP REVISIONS through DECEMBER 31, 2012
Includes ZONING AMENDMENTS through SEPTEMBER 7, 2010

Note: The Zoning Overlay Districts (Agricultural, Aquifer and Flood) are not depicted on these maps.
See "Official Zoning Map" located in Town Clerk's Office.

SCALE 1" = 200'

0 100 200 400 600 Feet

Disclaimer: This map is for general assessment purposes only. It is not a legal description, conveyance or product of a Professional Land Survey. Lot areas sourced from Assessor's property database. Wet areas are not legal definitions and approximate only. Zoning information is for general planning purposes only and is not an official record.

Data Sources: (c) 2013 Town of Richmond GIS and RIGIS Wetlands 1998.

Prepared by: Mapping and Planning Services, Jamestown, RI (MH 3/2013)

LEGEND

	ZONING DISTRICT BOUNDARY
R-1	RESIDENTIAL, 1 ACRE MINIMUM
R-2	RESIDENTIAL, 2 ACRE MINIMUM
R-3	RESIDENTIAL, 3 ACRE MINIMUM
GB	GENERAL BUSINESS
NB	NEIGHBORHOOD BUSINESS
PD	PLANNED DEVELOPMENT
I	INDUSTRIAL
LI	LIGHT INDUSTRIAL
PUDVC	PLANNED UNIT DEV'MENT-- VILLAGE CNTR
FT	FLEX TECH
12	PARCEL NUMBER
	STREAM
	POND, OPEN WATER
	WET AREA (not legal)
	RAILROAD
CEM	CEMETERY
57.5 AC.	AREA IN - ACRES
20,000 S.F.	SQUARE FEET
P	SCALED AREA
D	DEEDED AREA
	TOWN BOUNDARY

INDEX TO ADJOINING PLATS

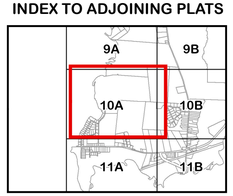

PLAT NUMBER
10A