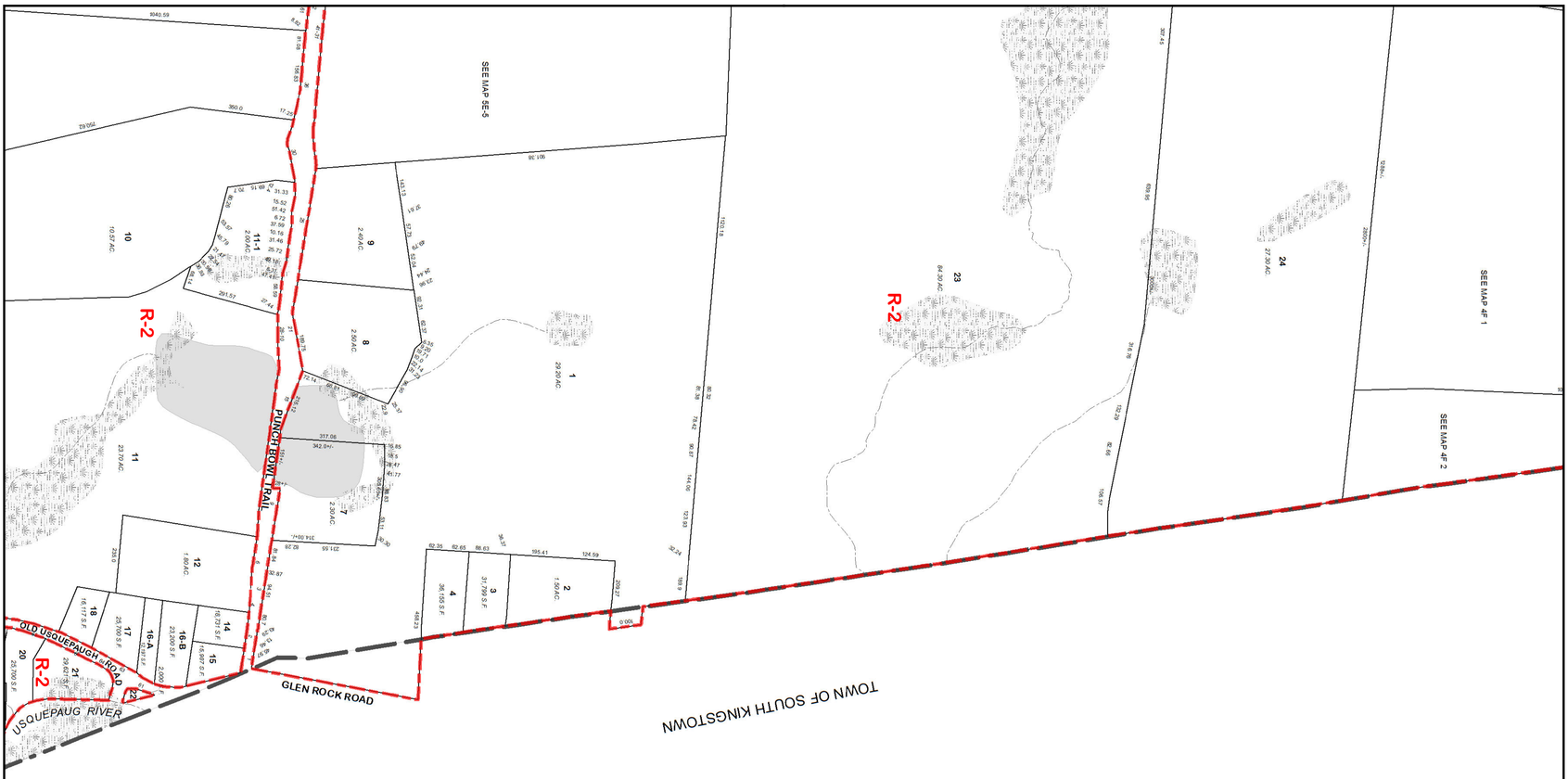

PLAT NUMBER 5F

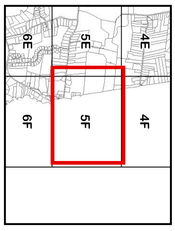

INDEX TO ADJOINING PLATS

LEGEND

PARCEL NUMBER	12	ZONING DISTRICT BOUNDARY	
STREAM		RESIDENTIAL, 1 ACRE MINIMUM	R-1
POND, OPEN WATER		RESIDENTIAL, 2 ACRE MINIMUM	R-2
WET AREA (not legal)		RESIDENTIAL, 3 ACRE MINIMUM	R-3
RAILROAD		GENERAL BUSINESS	GB
CEMETERY	CEM	NEIGHBORHOOD BUSINESS	NB
AREA IN -		PLANNED DEVELOPMENT	PD
ACRES	*57.5 AC.*	INDUSTRIAL	I
SQUARE FEET	*20,000 S.F.*	LIGHT INDUSTRIAL	LI
SCALED AREA	*P*	PLANNED UNIT DEV'MENT-- VILLAGE CNTR	PUDVC
DEEDED AREA	*D*	FLEX TECH	FT
TOWN BOUNDARY			

SCALE 1" = 200'

0 100 200 400 600 Feet

Disclaimer: This map is for general assessment purposes only. It is not a legal description, conveyance or product of a Professional Land Survey. Lot areas sourced from Assessor's property database. Wet areas are not legal definitions and approximate only. Zoning information is for general planning purposes only and is not an official record.

Data Sources: (c) 2012 Town of Richmond GIS and RIGIS Wetlands 1998.

Prepared by: Mapping and Planning Services, Jamestown, RI (MH 4/2012)

TOWN OF

RICHMOND

WASHINGTON COUNTY -- RHODE ISLAND

TAX ASSESSOR'S MAPS WITH ZONING

Includes TAX MAP REVISIONS through DECEMBER 31, 2011
Includes ZONING AMENDMENTS through SEPTEMBER 7, 2010

Note: The Zoning Overlay Districts (Agricultural, Aquifer and Flood) are not depicted on these maps. See "Official Zoning Map" located in Town Clerk's Office.